



Tesseract School
Engaging Minds. Inspiring Dreams.

BUILDING A COMMUNITY



2 campuses
1 school

TABLE OF CONTENTS

- BOARD OF TRUSTEES..... 1
- PHILOSOPHY OF GIVING 1
- A MESSAGE FROM THE HEAD OF SCHOOL..... 2
- MISSION STATEMENT..... 2
- MESSAGE FROM THE BOARD OF TRUSTEES CHAIR..... 3
- CORE VALUES..... 3
- 2010 GREEN TIE GALA – PUTTING ON THE RITZ..... 4
- PARADISE VALLEY PRIVATE SCHOOL FOUNDATION OPERATIONS REVENUE & EXPENDITURES 2009-2010 5
- 2009 ARIZONA TAX CREDIT CONTRIBUTIONS TO TESSERACT SCHOOL 6
- CAPITAL CAMPAIGN DONORS..... 6
- TIGER ANNUAL FUND HONOR ROLL OF DONORS..... 7

BOARD OF TRUSTEES

- Nathan Learner, Chair
- Kathryn Lincoln, Vice-Chair
- James L. Buizer, Secretary
- William G. Way, Treasurer
- Sharon Buell-Hunger
- Robert Engelman
- Ray Griffin
- Jack Hannum
- Paulina Morris
- Leslie Pellillo
- Barbara Prah-Wix
- B. Mills Sinclair
- Timothy J. Thomas
- Bruce Weber

PHILOSOPHY OF GIVING

As a member of the Tesseract School community, trustees, parents and employees are expected to contribute by giving their time, talents and/ or assets. It is through all of our community giving 100 percent to Tesseract’s campaigns, funds and special events that we enhance our ability to provide the highest quality education for our students and further our mission of academic excellence.

Lower School
 4800 East Doubletree Ranch Road
 Paradise Valley, AZ 85253

Middle and Upper School
 3939 East Shea Boulevard
 Phoenix, AZ 85028

490.991.1770

www.tesseractschool.org

MESSAGE FROM THE HEAD OF SCHOOL

The 2009-2010 school year was our second with two campuses. Our expansion to two campuses—



with the lower school remaining at the Doubletree campus and the middle and new upper school moving to the new Shea campus—was a huge shift for Tesseract, having been on one campus since it was founded in 1988.

For years we enjoyed the advantages of having older students on the Doubletree campus. They served as role models

and buddies for the younger students, and our Tesseract community was centralized at this one location. However, due to space constraints and other limitations as Tesseract continued to grow, this was not the ideal situation. While the move to two campuses encompassed several changes for students, families, educators and staff alike, it was—and continues to be—extremely positive for all. In fact, the middle school students happily report that they much prefer the bigger spaces available at the Shea campus where they can expend all their energy, and similarly, the lower school students enjoy having ownership of their space at Doubletree without those bigger students around all the time!

So here we are on two campuses enjoying the benefits of both, which includes now being able to offer continuity of program for our students from early childhood through 12th grade. But what is most important with all these changes is that we retain our close-knit community by maintaining our identity as “one school—two campuses.” In

a conscious effort to do just this we provided our lower school students with opportunities to visit “the other campus” for various activities throughout the year and enabled our older students to visit lower school classes at the Doubletree campus to share their wisdom with the younger students. We also frequently brought the staff from both campuses together, remembering that the curricula connections are critical and the cross-divisional and departmental discussions permit the free flow of ideas. Of course our Tesseract parents need to be familiar with the breadth and depth of the school as well, so with the Tesseract Parents Association we worked to connect the grades and divisions through events such as the Fall Barbeque, the Green Tie Event and other opportunities throughout the year.

All of these changes occurred during—and despite—the challenges of the worst economic downturn in Arizona history. Tesseract’s enrollment continued—and continues—to grow, and our families have stayed with the school despite financial hardships because they value the innovative curriculum, outstanding educators and student-centered focus Tesseract provides their children. This is a great source of pride for us all. Thank you all for your continued support.

Respectfully,

A handwritten signature in black ink that reads "Nigel Taplin". The signature is fluid and cursive, with the first name being more prominent.

Nigel Taplin

MISSION STATEMENT

Tesseract fosters each student’s intellect, love of learning, and strength of character in an innovative and collaborative environment. We prepare students to excel in college and beyond, lead lives of purpose, and become ethical and compassionate citizens with a global perspective.

ACADEMIC EXCELLENCE

A MESSAGE FROM THE BOARD OF TRUSTEES CHAIR



Incredible! That's the best way I know to describe what we have at Tesseract—the education, the community, the values and, of course, the children. A lot has changed since we became a non-profit, private independent school in 2001. At that time, the school went from early childhood through fifth grade and there were only about 10 students in the fifth grade. There weren't any sports teams or exhibitions of Tesseract student art

in Phoenix museums and galleries; there wasn't a musical (other than the second-grade operetta) or a band, gym, Tesseract Parents Association (TPA), Bloomers club or even a yearbook—or a middle school curriculum beyond fifth grade, let alone a high school curriculum.

Yet despite all the growth and change we've enjoyed since that time, the focus has never wavered; it has always been about educating the whole child – consistently focusing on what's best for our children and remaining consistently true to Tesseract's mission.

As board chair at Tesseract, I cannot help but think about how

far we've come from that modest beginning, contributions made to the community and the contributions that will be made in the future. With that in mind we continue to build out our strategic vision for our two campuses and grow our footprint enabling more and more students to enjoy a Tesseract education. Incredibly, we will have our first graduating senior class in summer 2012! Our enrollment is stronger than it's ever been and our school is recognized as one of the premier educational institutions in the Southwest.

Our community's financial support of Tesseract continues to be as critical today as it's ever been and I commend all of you who have stepped up to make this growth and vision possible. Please continue to support this wonderful school and also please know that your board of trustees stands fully committed to ensuring that Tesseract's next ten years will be as successful as the last ten.

In gratitude,

A handwritten signature in black ink that reads "Nathan Learner". The signature is fluid and cursive.

Nathan Learner

Chair, Tesseract Board of Trustees

CORE VALUES

Academic Excellence

Both our innovative academic environment and our low student-to-teacher ratio challenge students to fully explore their passions and interests. We believe that students should have a high level of preparation in humanities, mathematics, science, technology and a second language. We emphasize the importance of visual and performing arts, athletics, cultural literacy and social commitment. Our integrated, experience-based multi-sensory learning environment stimulates students to engage as interested, curious learners.

Respect for the Individual

We recognize that each student is unique. We believe that the greatest intellectual and emotional growth occurs when students are known by their teachers and peers, feel appreciated for who they are, believe that their work has significance, and are encouraged to look beyond their current achievements and perspectives.

Importance of Community

By stressing ethical, compassionate and thoughtful behavior, we prepare students to help shape their world and make a difference to those around them. We are a community that encourages cooperation and values diversity. Our administrators and faculty emphasize open dialogue and respectful behavior as they work together with parents to promote each child's development.

BY STRESSING ETHICAL, COMPASSIONATE AND THOUGHTFUL BEHAVIOR, WE PREPARE STUDENTS TO HELP SHAPE THEIR WORLD AND MAKE A DIFFERENCE TO THOSE AROUND THEM.

Educational Leadership

Our innovative approach to education inspires our students to succeed. We recruit, retain and invest in the finest faculty by providing the best possible environment to spark our educators' passion for teaching and for developing the love of learning in every child. Our educators are given freedom and support to expand and share their expertise. We fund professional development and provide time weekly for carefully structured faculty educational programs. We promote connections with institutions of higher education, and share our successful philosophy with other schools.

Global Responsibility

At Tesseract, we develop responsible and compassionate citizens and leaders for a sustainable, global society. We encourage students to make decisions that consider the world in which they live and the needs of future generations. Development of individual talents, social responsibility, critical thinking and problem-solving skills allows Tesseract graduates to connect thoughts with actions, deeds with results, and the past to the present and future.

2010 GREEN TIE GALA – PUTTING ON THE RITZ

Tesseract School's spring fundraiser, "Putting on the Ritz," was held on March 19 at the always elegant Ritz Carlton. The co-chairs for this wonderful event were Daphne Charlton Landsborough and Jennifer Hannum. The evening's festivities included a silent auction of more than 200 items and a chance to win a pair of diamond earrings, generously donated by Estate Watch and Jewelry.

Following the silent auction guests moved to the ballroom for an incredible dinner buffet, casino games and the very popular Texas hold'em poker tournament. The evening ended with dancing until midnight.

This year's event raised \$122,000 for program enrichment, scholarships and facilities for Tesseract students. Thank you to Daphne and Jennifer as well as their fantastic committee members—Denise Voss, Heide McDermott, Cathy Garz, Leslie Folz, Kathy Bremner, Danielle Merrill and Veronica De La O.



Putting on the Ritz co-chairs, Jennifer Hannum and Daphne Charlton Landsborough



Doug LaBelle, Susan Taplin, Tesseract head of school, Nigel Taplin, and Missy LaBelle



Kim and Stephen Hochschulter



Tesseract Board of Trustees chair, Nathan Learner, and Marie Learner

PARADISE VALLEY PRIVATE SCHOOL FOUNDATION OPERATIONS REVENUE & EXPENDITURES 2009-2010

Operating Revenues

Tuition & Fees	76%	5,089,364
Contributions	10%	650,425
Auxiliary Programs	12%	833,285
Other	1%	96,619
<hr/>		
Total Operational Revenue	100%	6,669,693
Capital Campaign		107,641
Total All Revenue		6,777,334

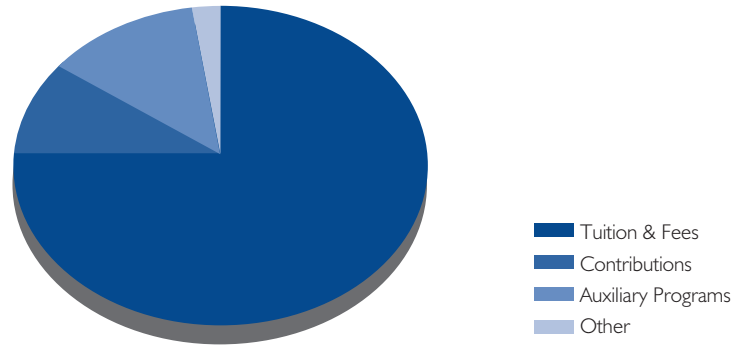

Operating Expenditures

Program Services	56%	3,716,345
Administrative	28%	1,844,046
Interest	9%	590,301
Physical Plant	6%	401,032
Fund-Raising	1%	63,962
<hr/>		
Total Operational Expenses	100%	6,615,686
Capital Campaign Expenses		126,202
Depreciation		522,412
Total All Expenditures		7,264,300

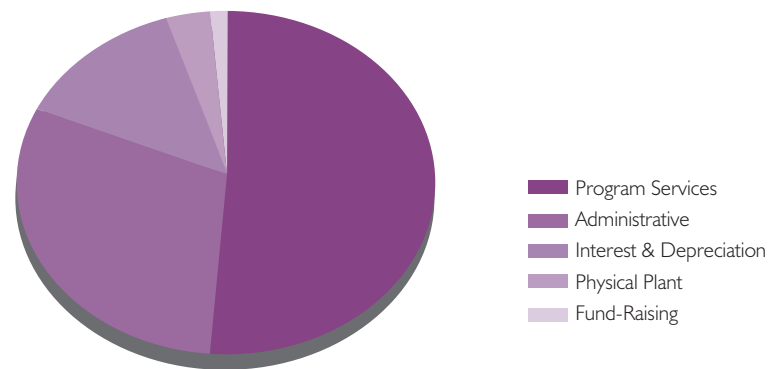

Audited financial statements are available upon request.

RESPECT FOR THE INDIVIDUAL
Importance of Community

LOVE OF LEARNING

Global Responsibility

EDUCATIONAL LEADERSHIP

Where Learning Comes to Life

2009 NVEP – AZ TAX CREDIT CONTRIBUTIONS

Dr. Michael Alberti and Dr. Anne-Michelle Ruha
Dr. Aaron Ambrad and Mrs. Deborah Guidarelli-Ambrad
Mr. and Mrs. Jett Anderson
Mr. Tihomir Angelov and Mrs. Lilia Iosifova
Mr. and Mrs. Robert H. Barker, Jr.
Mr. Ryan T. Barney
Mr. and Mrs. Joseph M. Barry
Mr. and Mrs. Darren Bertram
Mr. and Mrs. David Birzon
Mr. Douglas J. Blum and Mrs. Meg Van Litch
Mr. and Mrs. Christopher Bowley
Dr. and Mrs. Ross M. Bremner
Mr. and Mrs. Greg Brink
Mr. and Mrs. Russ Brodie
Dr. and Mrs. Richard F. Bronson
Mr. and Mrs. William C. Burleson
Mr. and Mrs. James M. Caraway
Mr. and Mrs. Gary Carlin
Mr. and Ms. John E. Carrington
Mr. and Mrs. Robert E. Casselman
Mr. and Mrs. Scott Cleinman
Mr. Ronald L. Clifton and Ms. Catherine Ainsworth
Mr. J. Charles Coughlin
Mr. John E. Dahl and Dr. Katharine Dahl
Drs. Jim and Mandy Daitch
Dr. Ananya Das and Dr. Madhumita Sinha
Mr. and Mrs. Paul Davies
Mr. and Mrs. Timothy T. Day, Jr.
Mr. and Mrs. Timothy T. Day
Ms. Ann DeWig
Dr. and Mrs. Nabil Dib
Dr. and Mrs. Todd Dickerson
Mr. and Mrs. Raymond J. DiMuro
Dr. and Mrs. Alan J. Discont
Dr. Ted Kreitzman and Mrs. Lisa D'Onofrio
Dr. Danton S. Dungy and Mrs. Adrienne C. McLendon

Mr. and Mrs. Jay Eckhardt
Ms. Tammy Eilenfeldt
Mr. Robert Engelman and Mrs. Lynn Van Buren
Mr. and Mrs. A. Shawn Estes
Ms. Kathleen Ferris
Mr. Charles Fisher
Dr. Patti Flint
Mr. and Mrs. Mark A. Forrester
Mr. Tom Fritzemeyer
Mr. and Mrs. John Garbaciak
Mr. and Mrs. Horst-Dieter Garz
Mr. and Mrs. Bill Gates
Ms. Nicole L. Gayton
Mr. and Mrs. Anthony V. Giancana
Mr. Hulan S. Gilchrist
Mr. and Mrs. William D. Goethe, Jr.
Mr. and Mrs. Seth Goldberg
Ms. Linda M. Goldner and Mr. Tommy W. Branum
Mr. and Mrs. Michael W. Gregg
Ms. Virginia M. Groom
Mr. Phillip J. Gwost
Mrs. Marge L. Haakstad
Ms. Shirley R. Haber
Mr. and Mrs. Jack W. Hannum
Mr. and Mrs. Jeffrey Hardesty
Mr. and Mrs. Eric Heil
Mr. and Mrs. Marty R. Henne
Dr. and Mrs. Stephen H. Hochschuler
Mr. and Mrs. R. Michael Horne
Dr. Peter Hunger and Mrs. Sharon Buell-Hunger
Mr. and Mrs. Steven Ivester
Mr. and Mrs. Nebojsa Iovic
Dr. Gregory J. Johns and Dr. Kerry G. Schlecht Johns
Mr. and Mrs. Clifford R. Jones
Mr. and Mrs. Lawrence A. Kasten
Dr. David J. Kaufman and Dr. Deborah Seyther

Dr. and Mrs. Dennis L. Kilpatrick
Mr. and Mrs. James Kleeman
Mr. Dan Klein and Ms. Karen Lugosi
Mr. Richard J. Labbe, EA, ATP
Mr. and Mrs. Jerry G. Landau
Ms. Ruth S. Landau
Ms. Michelle Lappin
Mr. and Mrs. Michael P. Lazarski
Mr. and Mrs. David A. Learner
Mr. and Mrs. Nathan S. Learner
Mr. David K. Lee
Mr. and Mrs. Jim Lee
Ms. Leslie Lerman
Ms. Kathryn Lincoln
Dr. Patrick T. Liu and Dr. Peggy M. Stemmler
Mr. and Mrs. Michael D. Malcolm
Mr. David P. Maniatis
Mr. and Mrs. John Martinson
Mr. and Mrs. Gabriel Mata
Mr. and Mrs. Philip W. Matos
Mr. and Mrs. Paul McCarthy
Mr. and Mrs. Randy A. McCaskill
Mr. Randy McGrane
Mr. and Mrs. Michael F. Meyer
Ms. Kathleen Dunne Millar
Dr. Jess A. Miller, M.D.
Mr. and Mrs. H. Lloyd Mogensen
Mr. Jason B. Morris and Mrs. Paulina Vazquez-Morris
Mr. and Mrs. John D. Naumann
Ms. Barbara M. Nicks
Mr. Arnold and Dr. Carol Olson
Mr. Jack A. Padovano and Mr. Phillip Baker
Dr. and Mrs. Joel Parker
Mr. and Mrs. Joseph W. Pellillo
Mrs. Faith Pembleton
Ms. Anita Perlin
Mr. and Mrs. Efrain O. Pienknagura
Ms. Helen J. Pierson

Mr. R. Terry Hill and Mrs. Deserie Riazzi Hill
Mr. and Mrs. Shawn Richter
Mr. and Mrs. Stephen Rineberg
Mrs. Mary Donna Rives
Mr. David Sease and Ms. Tami Romano
Mr. and Mrs. Allen P. Rosansky
Mr. and Mrs. Joshua N. Rosen
Mr. and Mrs. Allan Rosen-Ducat
Ms. Christina Roundtree
Drs. Todd A. and Thelma J. Rowe
Mr. and Mrs. James B. Rowland
Ms. Teresa R. Schlecht
Ms. Beverly Jean Siebler
Mr. and Mrs. Adam C. Singer
Ms. Sheryl Sitter
Mr. and Mrs. Brett Slavicek
Mr. and Mrs. Richard Smith
Mr. and Mrs. Rodney K. Smith
Dr. and Mrs. Peter Stevenson
Mr. and Mrs. Ryan Suchala
Mrs. Ann Meyers Suhr
Mr. and Mrs. Nigel Taplin
Mr. and Mrs. John A. Verdone
Mr. and Mrs. Armando Viteri
Mr. and Mrs. Kent Voss
Mr. and Mrs. Jeffrey Waldner
Mr. Geoffrey Walker
Mr. Joseph T. Walloch
Mr. Frank Wang and Mrs. Ellen Hua Du
Ms. Amy K. Waters
Mr. and Mrs. William G. Way
Mr. and Mrs. Bruce F. Weber
Mr. and Mrs. Douglas Weekes
Mr. and Mrs. Martin J. Wilkes
Dr. Mark A. Wix and Dr. Barbara D. Prah-Wix
Dr. and Mrs. Wm. Randol Womack
Dr. Farley E. Yang and Dr. Luci M. Chen Yang
Ms. Angela Young
Mr. and Mrs. Michael Zuiback

CAPITAL CAMPAIGN DONORS

Our thanks to the following for their support of the *Breaking New Ground* Capital Campaign:

Anonymous (15)
Mr. and Mrs. Todd Allen
Mr. Bernard Paul Alpiner
Mr. and Mrs. Jett Anderson
Mr. Peter Archbold and Ms. Shannon Maas
Mr. and Mrs. Robert H. Barker, Jr.
Mr. Ira P. Barsky
Mr. and Mrs. Daniel Berry
The Biggs Family
The Boyce Family
Ms. Ashley Bremner
Ms. Kelsey Bremner
Mr. and Mrs. James L. Buizer
Dr. and Mrs. Angel Cabrera
Ms. Daphne Charlton-Cadwell
Mr. and Mrs. Robert E. Casselman
Mr. Kevin Chen and Dr. Helen Zhao
Mr. and Mrs. John M. Curtin
Mr. and Mrs. Bryan W. Day
Ms. Samantha Day
Mr. and Mrs. Phillip DeAngelis
Mr. and Mrs. Glenn J. Dispenziere
Mr. Paul Domingue
Mr. Thomas A. DuBrul
Mr. and Mrs. Jay Eckhardt - Invision Strategic Marketing and Consulting LLC
Mr. Robert Engelman and Mrs. Lynn Van Buren

Ms. Kathleen Ferris
Ms. Krista Gavilinski
The Geddes Family
Mr. and Mrs. Anthony V. Giancana
Mr. and Mrs. Thomas A. Gilson
Mr. Jim Hawxhurst and Ms. Tracie Glover Hawxhurst
Mr. and Mrs. William D. Goethe, Jr.
Mr. David F. Gomez and Mrs. Kathleen Holt Gomez
Mr. and Mrs. Daniel Grady
Mr. and Mrs. David S. Greenberg
Mr. Jorge Hahn - Ricor, Inc.
Mr. Michael Hampton
Mr. and Mrs. Jack W. Hannum
Dr. Francine Hardaway, PH.D.
Sister Susanne Hartung and Ms. Patti Calfo
Dr. and Mrs. Stephen H. Hochschuler
Dr. Peter Hunger and Mrs. Sharon Buell-Hunger
Mr. and Mrs. Steven Ivester
Ms. Jacqueline L. Ivins
Ms. Patricia Johnson
Mr. and Mrs. Ken Kalina
Ms. Tina Kanelos
Mr. and Mrs. Gary W. Kapfer
Mr. Scott J. Kastel
Mr. and Mrs. Douglas N. LaBelle
Mr. Chris LaBonte and Ms. Heather Noone
Mr. and Mrs. Jerry G. Landau

Mr. and Mrs. Nathan S. Learner
Mr. and Mrs. David C. Lincoln
Ms. Kathryn Lincoln
Mr. Benjamin Liu
Dr. Patrick T. Liu and Dr. Peggy M. Stemmler
Dr. and Mrs. Lubomir Z. Manov
Mr. and Mrs. Robert Marsh
Mr. and Mrs. Philip W. Matos
Mr. and Mrs. Craig Maxwell
Mr. and Mrs. Andrew S. Mayer
Mr. and Mrs. Billy Mayfair
Mr. and Mrs. Robert A. McCune
Mr. and Mrs. Dave McGary
Mr. and Mrs. R. Thomas McKee
Mr. and Mrs. Michael F. Meyer
Ms. Kathleen Dunne Millar
Ms. Becki Molt
Mr. and Mrs. Rod Mullen
The Musil Family
Mr. and Mrs. Thomas H. Nolan, Jr.
Mr. Robert Olson
Dr. Bradley O. Oswald and Dr. Julie H. Ernst
Mr. Jack A. Padovano and Mr. Phillip Baker
Dr. David M. Paisley
Ms. Nancy Sandelin Paisley
Mr. and Mrs. Bradley Passell
Mr. and Mrs. Joseph Pastori
The Pellillo Family
Mr. William W. Pilcher, II - Wick Pilcher Insurance

Mr. and Mrs. Stan E. Powell
Ms. Zorra Ram Kaur
Mr. and Mrs. Daniel Rettinger
Mr. and Mrs. Allen P. Rosansky
Mr. and Mrs. Allan Rosen-Ducat
Mr. and Mrs. J. Brian Rowland
Mr. Dan Rye and Mrs. Brigid Devney-Rye
Ms. Mary E. Schillinger
Mr. John Shaffer - Rhino Sports, Inc.
Mr. and Mrs. John Shoecraft
Mr. and Mrs. B. Mills Sinclair
Mr. Ron Steege - La Casa Builders, Inc.
Mr. and Mrs. Todd V. Stottlemire
Mr. and Mrs. Nigel Taplin
Mr. and Mrs. Ray R. Thurston
Mr. Connor Wagenhals
Mr. and Mrs. Charles N. Wagner
Mr. and Mrs. William G. Way
Ms. Nancy Way
Mr. and Mrs. Douglas B. Weekes
Mr. and Mrs. R. Michael Welborn
Mr. and Mrs. Steve Wiggins
Mr. and Mrs. Mark Wilcke
Mr. and Mrs. Martin J. Wilkes
Dr. Mark A. Wix and Dr. Barbara D. Prah-Wix
Dr. and Mrs. Wm. Randol Womack
Mr. and Mrs. Paul Wright
Dr. Farley E. Yang and Dr. Luci M. Chen Yang

TIGER ANNUAL FUND HONOR ROLL OF DONORS

Anonymous (11)
The Alberti Family
Mr. and Mrs. John Allen
The Ambrad Family
Mr. and Mrs. Jett Anderson & Family
Mr. and Mrs. Jae-O Bae
The Ballard Family
The Bearsto Family
Daniel and Barbara Berry Foundation
Mr. and Mrs. Darren Bertram
The Biggs Family
Mr. Cleavon Blair and Mrs. Jill Miller
Mr. and Mrs. Christopher Bowley
Mr. and Mrs. James Boyce
Mr. Matthew E. Boyle
Mr. and Mrs. Patrick Boyle
Dr. and Mrs. Ross M. Bremner
Mr. and Mrs. Mark Briggs
Mr. and Mrs. Greg Brink
Mr. and Mrs. James Buizer
The Burleson Family
Mr. Toby Carlson
Mr. and Mrs. Gregory Casale
Mr. and Mrs. Chris Champion
Mr. Kevin Chen and Dr. Helen Zhao
The Chester Family
Mr. and Mrs. Andrew Clark
The Cleinman Family
The Cohen Family
Mrs. Carolyn Cook -- In Honor of Victoria Leon
Mr. Mahlon Coop
Ms. Teresa Copeland and Mr. David Hungerford III
Mr. and Mrs. Michael Cordier
Ms. Karen Daneman
Dr. Ananya Das and Dr. Madhumita Sinha
Mr. and Mrs. Bryan Day
Mr. Mario E. Diaz and Mrs. Veronica De La O -- In Honor of Diego E. Diaz
Dr. and Mrs. Nabil Dib
Mr. and Mrs. Randy Dietmeyer
Mr. and Mrs. Glenn Dispenziere
Mr. and Mrs. Mark J. Dougherty
The Drumm Family
Mr. Tom A. DuBrul
Dr. Danton Dungy and Mrs. Adrienne McLendon
Ms. Ero Ehizogie
Ms. Lynn Elbersen
Mr. Bob Engelman and Ms. Lynn Van Buren
Mr. and Mrs. Chris Erblich
Mr. and Mrs. A. Shawn Estes
Mr. Rich Ettenson and Ms. Hildy Saizow
Mr. and Mrs. Steve Evans
Mr. and Mrs. Mark Forrester
Dr. and Mrs. Joseph Franzetti
Ms. Silvia Garcia-Gans
Mr. and Mrs. David Gardner
The Garnier-Luna Family
The Garz Family
Ms. Krista Gavlinki
Mr. and Mrs. Anthony Giancana
Mr. and Mrs. Thomas Gilson
Mr. and Mrs. Ryan Gionson
Mr. Marvin Glotfelty and Ms. Marie Jones
Mr. and Mrs. William Goethe
The Goldberg Family
Mr. and Mrs. Daniel Grady
Mr. and Mrs. David Greenberg
The Greer Family
Dr. Ray Griffin
Mr. Michael Grossman and Ms. Michele Sharar
Mr. Tony Guido
Mrs. Marge Haakstad
The Hammerle Family
Mr. and Mrs. Jack Hannum
Mr. and Mrs. Wesley Hawkins
Mr. Jim Hawxhurst, Ms. Tracie Glover Hawxhurst and Ian Hawxhurst
Mr. and Mrs. Michael Herzog
Ms. Natalie Hirst
Dr. and Mrs. Stephen H. Hochschuler
Mr. and Mrs. R. Michael Horne
Mr. Peter Hunger and Mrs. Sharon Buell-Hunger
Mr. and Mrs. Steven Ivester
Mr. Craig H. Jackson
The John F. Long Foundation
Mr. and Mrs. Randy Johnson
Ms. Marie Jones
Mr. and Mrs. Tarun K. Juneja
Ms. Tina Kanelos
Mr. and Mrs. Gary Kapfer
Mrs. Geraldine Kasten
The Kathuria Family
The Kielty Family
Dr. and Mrs. Dennis Kilpatrick
Dr. and Mrs. Eugene Kim
Mr. and Mrs. James Kleeman
Mr. Dan Klein and Ms. Karen Lugosi
Mr. Craig Knapp and Mrs. Dana Roberts
Mr. and Mrs. David Kolbe
Ms. Melissa Kolnik
Ms. Michelle Kramer
Dr. Ted Kreitzman and Mrs. Lisa D'Onofrio
Mr. and Mrs. Andrew Kroot
Mr. Stephen Kunkle and Ms. Laurie Merrill
Mr. and Mrs. Douglas LaBelle
Mr. Chris LaBonte and Ms. Heather Noone
Mr. and Mrs. Jerry Landau
Mr. and Mrs. Mark Lange
Ms. Michelle Lappin
The Lazarski Family
The Learner Family
Dr. and Mrs. Henry Lee
Mr. Richard J. Lesniak -- In Honor of Ariana Lesniak
Mr. David Lewis and Ms. Shirley Long
Ms. Kathryn Lincoln
Dr. Patrick Liu and Dr. Peggy Stemmler
Ms. Rebecca Lynn
Mr. and Mrs. Frank Madia
Dr. and Mrs. Lubomir Manov
Mr. and Mrs. Craig Maxwell
Mr. and Mrs. George McBride
Mr. and Mrs. Robert McCune
The McDaniel Family
The McDermott Family
Mr. and Mrs. Tyson McKee
Mr. Joseph McMahon and Mrs. Jennie Artzt
The Meyer Family
Ms. Kathleen Dunne Millar
Dr. Jess A. Miller
Mr. and Mrs. H. Lloyd Mogensen
Mr. Jason Morris and Mrs. Paulina Vazquez-Morris
The Musil Family
Ms. Stacey Napp
Mr. and Mrs. Christopher Newkirk
The Nudo Family
Mr. and Mrs. R. Stephen Oberfield
Mr. Arnold and Dr. Carol Olson
Dr. Brad Oswood and Dr. Julie Ernst
Mr. Jack Padovano and Mr. Phillip Baker
Dr. David M. Paisley
The Parker Family
Mr. and Mrs. Bradley Passell
Mr. and Mrs. Joseph Pastori
Mrs. Carlette Patterson
The Pellillo Family
Ms. Barbara Nueske Perez
Ms. Joelle Peruch and Mr. Larry Johnson
Mr. and Mrs. John Polk
The Priniski/Tromp Family
Ms. Zorra Ram Kaur
Dr. Ramesh Ramanathan and Dr. Jothi Nadarajah
Mr. Erick Ramirez and Ms. Evelyn Montanez-Ramirez
Mr. Andrew Reichlin and Ms. Lisa Moreschi
Mr. and Mrs. Gregory Ritter
Ms. Mary D. Rives -- In Honor of Ariana Lesniak
Mr. and Mrs. Cable Rosenberg
Mr. and Mrs. Allan Rosen-Ducart
Mr. and Mrs. Evan Ross
The Ross Family
The Rouhani Family
Mrs. Todd and Thelma Rowe
Mr. and Mrs. James B. Rowland
Mr. and Mrs. Scott Salk
Mr. and Mrs. Babak Sarrafzadeh
Mr. and Mrs. Cliff Satterfield
Sav-on Plating, Inc. -- The Trimino Family
Ms. Terri Scullin
Mr. and Mrs. B. Mills Sinclair
Mr. and Mrs. Adam Singer
The Slavicek Family
The Springfield Family
Dr. Michael Steingart and Dr. Livia Spitz Steingart
Dr. and Mrs. Peter Stevenson
Mr. and Mrs. Todd Stottlemeyer
Mr. and Mrs. Ryan Suchala
Mr. and Mrs. Nigel Taplin
Tesseract School Early Childhood Auction
Tesseract School Second Grade Parents -- In Honor of Peg Pellillo
Tesseract School Students -- 5th through 10th grade
Mr. Randy Thomas
Mr. and Mrs. Timothy J. Thomas
Mr. Todd Venable -- Our Organics
Mr. and Mrs. Aracely Viteri
Mr. and Mrs. Kent Voss
Ms. Amy Waters
Mr. and Mrs. William G. Way
Mr. and Mrs. Bruce F. Weber
Mr. and Mrs. Robert Weissmueller
Mr. Robert and Dr. Susan Wilder
Mr. and Mrs. Martin Wilkes
Mr. and Mrs. Jeff Willmore
Mrs. Mark and Barbara Wix
Mrs. Farley and Luci Yang
Mr. and Mrs. Richard York
Ms. Angela Young
Mr. Andrew Zalkow
Mr. and Mrs. Michael Zuieback

INNOVATIVE APPROACH TO EDUCATION

Responsible and Compassionate Citizens

INDIVIDUAL TALENTS Social Responsibility

Lower School • 4800 East Doubletree Ranch Road, Paradise Valley, AZ 85253

Middle and Upper School • 3939 East Shea Boulevard, Phoenix, AZ 85028

490.991.1770

www.tesseractschool.org